

EDIÇÃO E TRATAMENTO DE IMAGENS E VÍDEOS TRADUZIDOS PARA LIBRAS

Luiz Cláudio de Oliveira

Tradutor intérprete de Libras no Instituto Nacional de Educação de Surdos

Professor II/ Intérprete de Libras do Município de Nova Iguaçu

Especialista em Docência do Ensino Superior – AVM

Especialista em Educação de Surdos - INES

Edição de vídeos

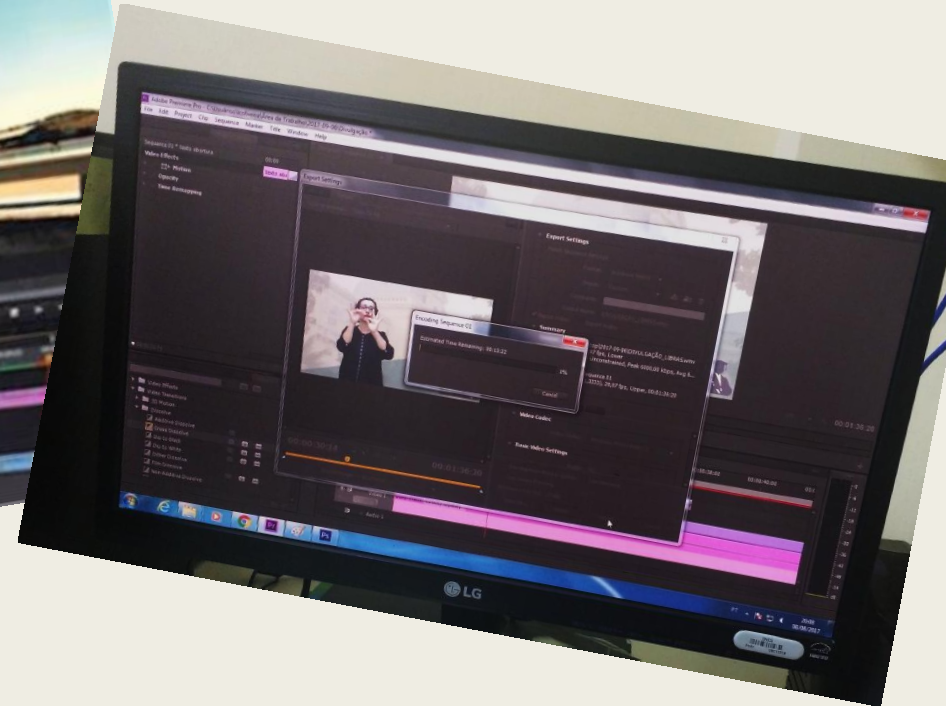

Softwares

SONY VEGAS

LIGHTWORKS

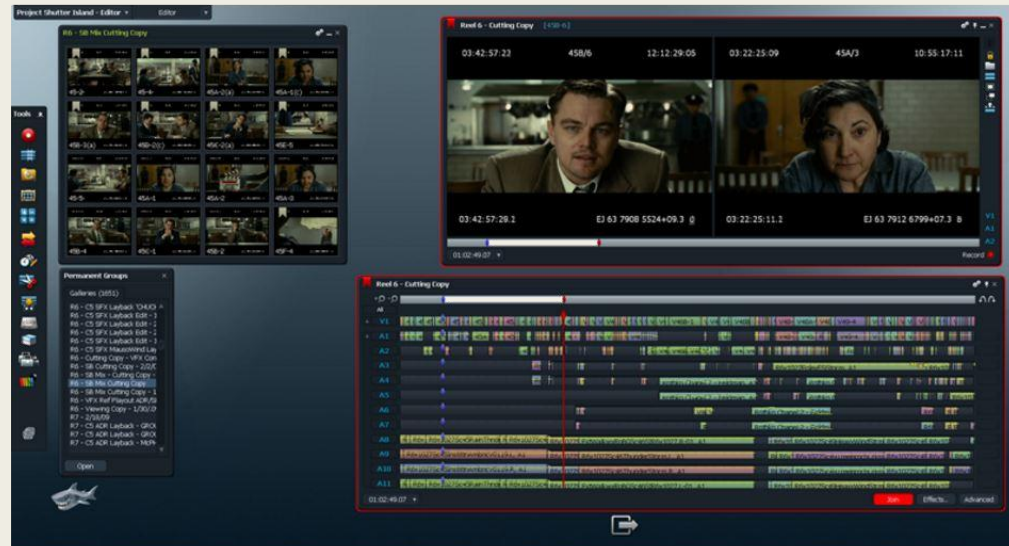

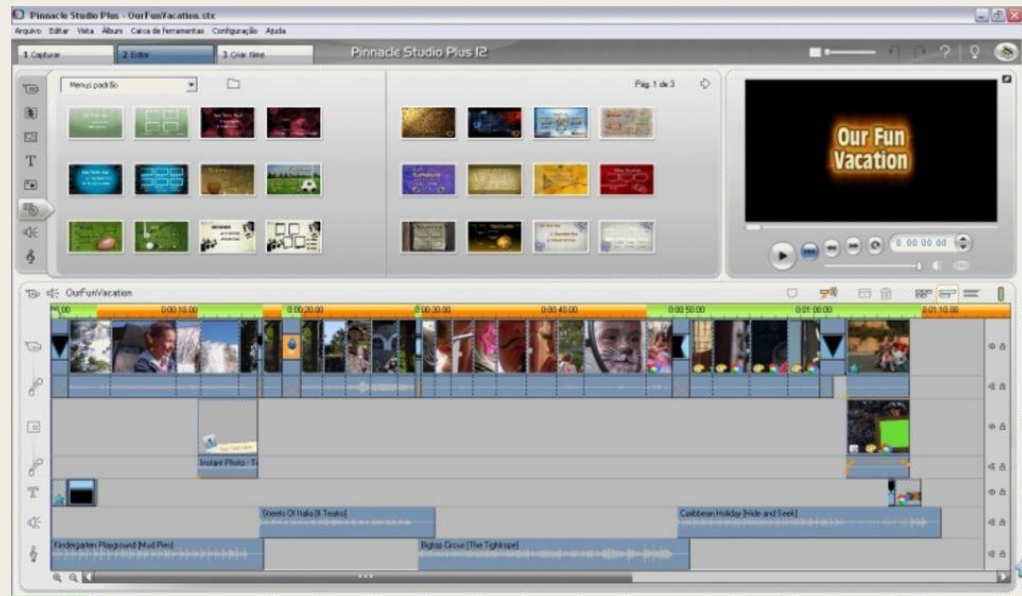

COMTASIA

PINNACLE STUDIO

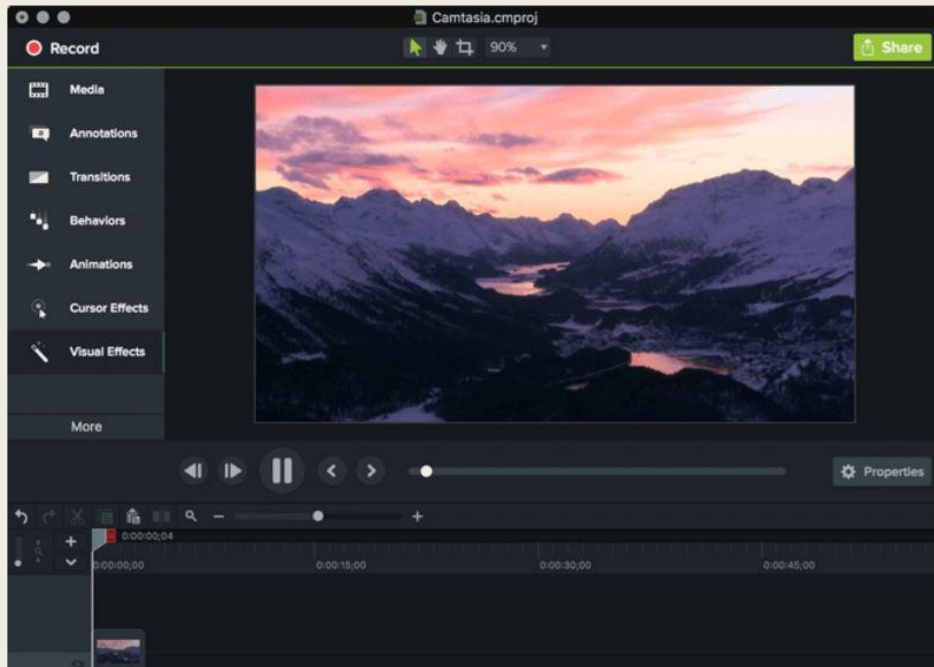

Chroma key

Chroma key

Chroma key

Chroma key

iluminação

STORYBOARD

Roteiro que contém desenhos em sequência cronológica, mostrando as cenas e ações mais importantes na decupagem de um filme, programa ou anúncio de TV.

Storyboard

ANIMAÇÃO QUADRO A QUADRO

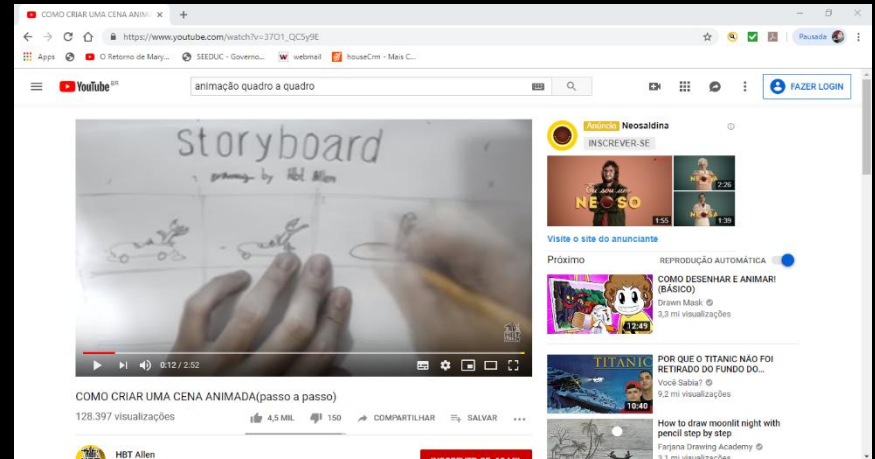
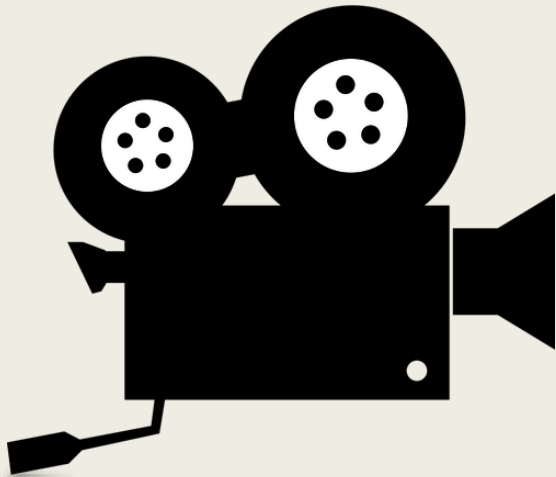

https://www.youtube.com/watch?v=37o1_qc5y9e

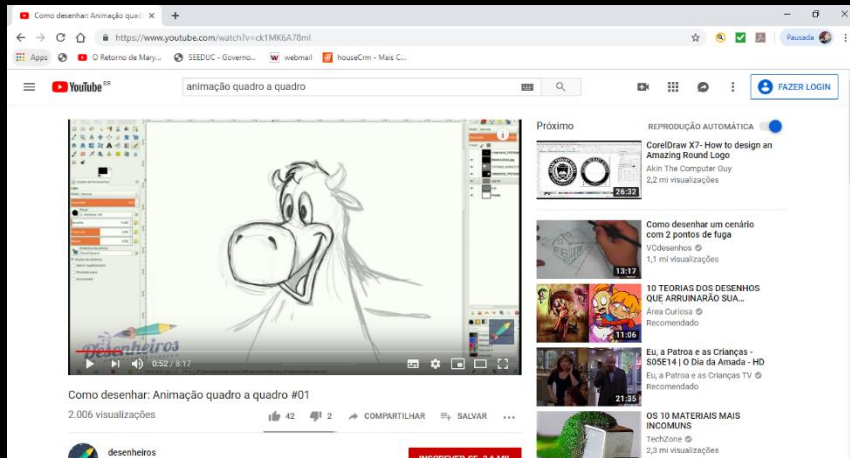

Manipulando o adobe premiere

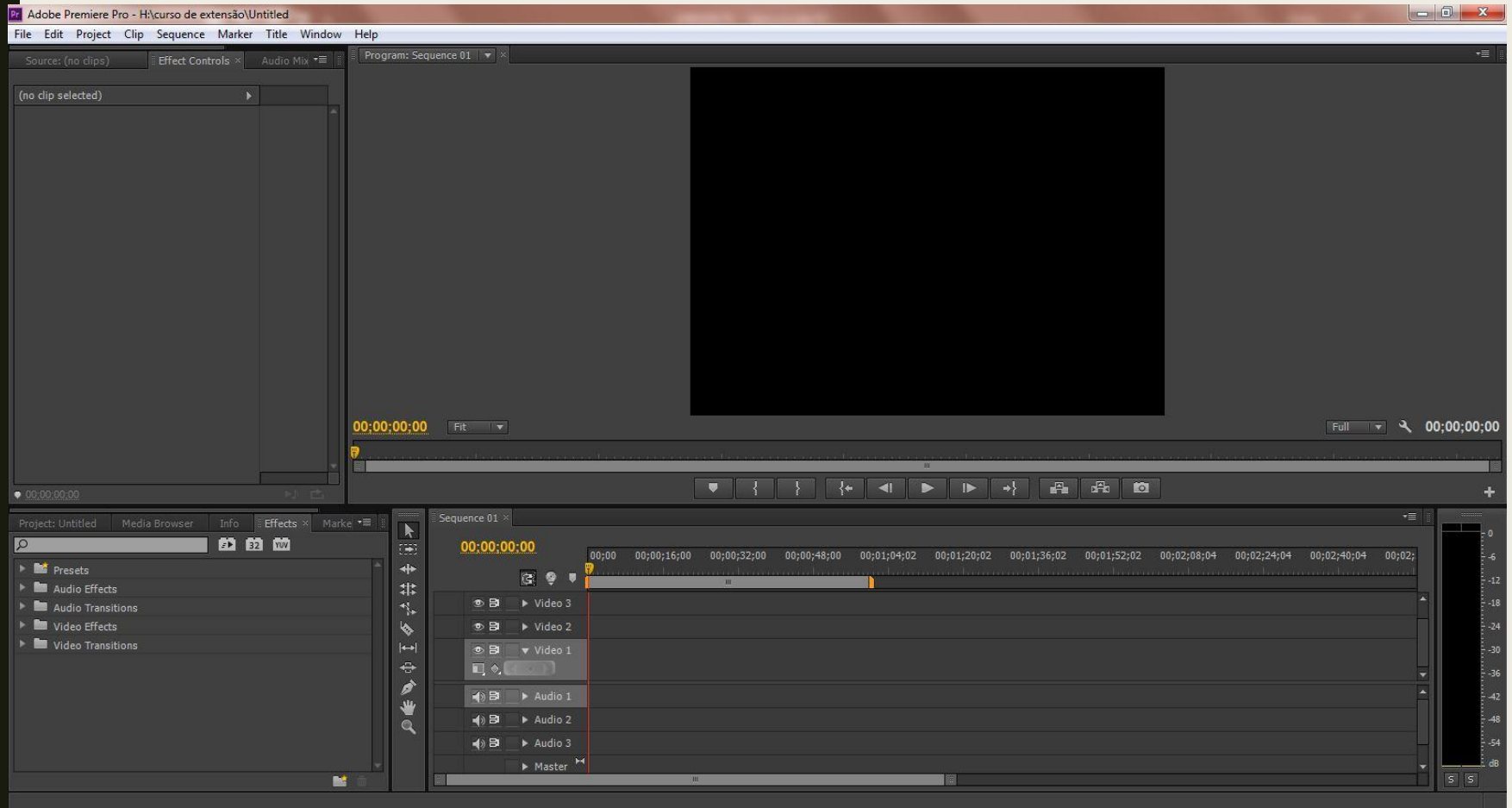

INTERFACE DA ILHA DE EDIÇÃO

Manipulando o adobe premiere

Export Settings

Source Output

Source Scaling: Scale To Fit

Export Settings

- Match Sequence Settings
- Format: Windows Media
- Preset: Custom
- Comments:
- Output Name: videoplayback.wmv
- Export Video Export Audio

Summary

Output: C:\User...0\Slides das Disciplinas\Unidade X\videoplayback.wmv
1920x1080 (1,0), 29,97 fps, Progressive, 00:14:30:05
VBR, 2 pass Constrained, Avg 8000,00 kbps
No Audio

Source: Sequence, videoplayback
1280x720 (1,0), 30 fps, Progressive, 00:14:31:02
44100 Hz, Stereo

Effects Video Audio Captions Publish

Video Codec

Video Codec: Windows Media Video 9

Basic Video Settings

Width: 1.920

Use Maximum Render Quality Use Previews

Import into project

Set Start Timecode 00:00:00:00 Render Alpha Channel Only

Time Interpolation: Frame Sampling

Estimated File Size: 830 MB

Metadata... Queue Export Cancel

RENDERIZANDO/SALVANDO

FORMATOS

Export Settings

Source **Output**

Source Scaling: Scale To Fit

Format List:

- AAC Audio
- AIFF
- Animated GIF
- AS-10
- AS-11
- AVI
- AVI (Uncompressed)
- BMP
- DNxHR/DNxHD MXF OP1a
- DPX
- GIF
- H.264
- H.264 Blu-ray
- HEVC (H.265)
- JPEG
- JPEG 2000 MXF OP1a
- MP3
- MPEG2
- MPEG2 Blu-ray
- MPEG2-DVD
- MPEG4
- MXF OP1a
- OpenEXR
- P2 Movie
- PNG
- QuickTime
- Targa
- TIFF
- Waveform Audio
- Windows Media**
- Wraptor DCP

Windows Media Video 9

Width: 1.920

Render Alpha Channel Only

Frame Sampling

830 MB

Queue Export Cancel

00:06:52:14

Source Range: Sequence In/Out

Windows Taskbar: Digite aqui para pesquisar, Chrome, Edge, File Explorer, Mail, PowerPoint, Premiere Pro

System Tray: POR PTB2, 17:08, 18/05/2019

Export Settings

Match Sequence Settings

Format: Windows Media

Preset: Custom

Output Name: **videoplayback.wmv**

Export Video

Summary

Output: C:\User...O\Slides das Disciplinas\Unidade X\videoplayback.wmv
1920x1080 (1,0), 29,97 fps, Progressive, 00:14:30:05
VBR, 2 pass Constrained, Avg 8000,00 kbps
No Audio

Source: Sequence, videoplayback
1280x720 (1,0), 30 fps, Progressive, 00:14:31:02
44100 Hz, Stereo

Effects Video Audio Captions Publish

Video Codec

Video Codec: Windows Media Video 9

Basic Video Settings

Width: 1.920

ENDEREÇAMENTO

Export Settings

Save As

« Área de Trabalho > Luiz > Curso de Extensão > PROF. LUIZ CLÁUDIO > Slides das Disciplinas > Unidade X

Pesquisar Unidade X

Organizar Nova pasta

- Imagens
 - imagens
 - Simpósios Temáticos
 - Unidade X
 - vídeos para aula prática
- OneDrive
- Este Computador
 - Área de Trabalho
 - Documentos
 - Downloads
 - Imagens
 - Músicas
 - Objetos 3D
 - Vídeos
 - OS (C:)

Nome: videoplayback

Tipo: Video Files (*.wmv)

Salvar Cancelar

00:06:52:14 Fit 00:14:31:02

Source Range: Sequence In/Out

Estimated File Size: 830 MB

Metadata... Queue Export Cancel

POR 17:10
PTB2 18/05/2019

EXPORTAR: VÍDEO E ÁUDIO

Export Settings

- Match Sequence Settings
- Format: Windows Media
- Preset: Custom
- Comments:
- Output Name: videoplayback.wmv
- Export Video

Summary

Output: C:\User...0\Slides das Disciplinas\Unidade X\videoplayback.wmv
1920x1080 (1,0), 29,97 fps, Progressive, 00:14:30:05
VBR, 2 pass Constrained, Avg 8000,00 kbps
No Audio

Source: Sequence, videoplayback
1280x720 (1,0), 30 fps, Progressive, 00:14:31:02
44100 Hz, Stereo

Effects Video Audio Captions Publish

Video Codec

Video Codec: Windows Media Video 9

Basic Video Settings

CONFIRMAR EXPORTAÇÃO

Export Settings

Source Scaling: Scale To Fit

Export Settings

- Match Sequence Settings
- Format: Windows Media
- Preset: Custom
- Comments:
- Output Name: videoplayback.wmv
- Export Video Export Audio

Summary

Output: C:\User...0\Slides das Disciplinas\Unidade X\videoplayback.wmv
1920x1080 (1,0), 29,97 fps, Progressive, 00:14:30:05
VBR, 2 pass Constrained, Avg 8000,00 kbps
No Audio

Source: Sequence, videoplayback
1280x720 (1,0), 30 fps, Progressive, 00:14:31:02
44100 Hz, Stereo

Video Codec

Video Codec: Windows Media Video 9

Basic Video Settings

Width: 1,920

Use Maximum Render Quality Use Previews

Import into project

Set Start Timecode 00:00:00:00 Render Alpha Channel Only

Time Interpolation: Frame Sampling

Estimated File Size: 830 MB

Metadata... Queue Export Cancel

00:06:52:14 Fit 00:14:31:02

Source Range: Sequence In/Out

Digite aqui para pesquisar

POR 17:10
PTB2 18/05/2019

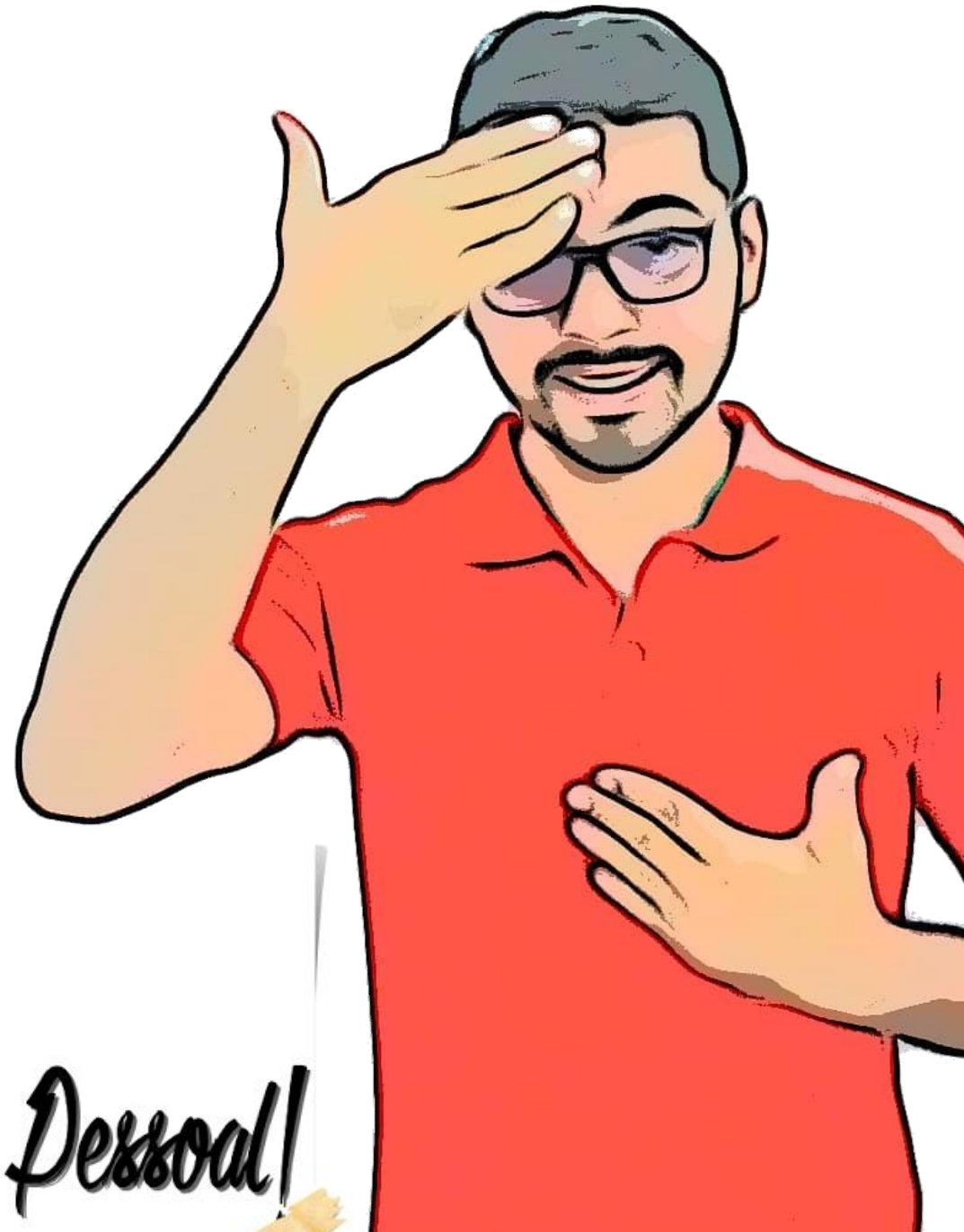

Obrigado Pessoal!